

Y Pwyllgor
Cynllunio

Planning
Committee

17.11.2020

**RHANBARTH
Y DWYRAIN**

**AREA
EAST**



EICH CYNGOR arleinamdani
www.sirgar.llyw.cymru

YOUR COUNCIL doitonline
www.carmarthenshire.gov.wales

Y Pwyllgor
Cynllunio

Planning
Committee

**CEISIADAU YR
ARGYMHELLIR EU
BOD YN CAEL EU
CYMERADWYO**

**APPLICATIONS
RECOMMENDED
FOR APPROVAL**



EICH CYNGOR arleinamdani
www.sirgar.llyw.cymru

YOUR COUNCIL doitonline
www.carmarthenshire.gov.wales

Y Pwyllgor
Cynllunio

Planning
Committee

E/40465



EICH CYNGOR arleinamdani
www.sirgar.llyw.cymru

YOUR COUNCIL doitonline
www.carmarthenshire.gov.wales

E/40465

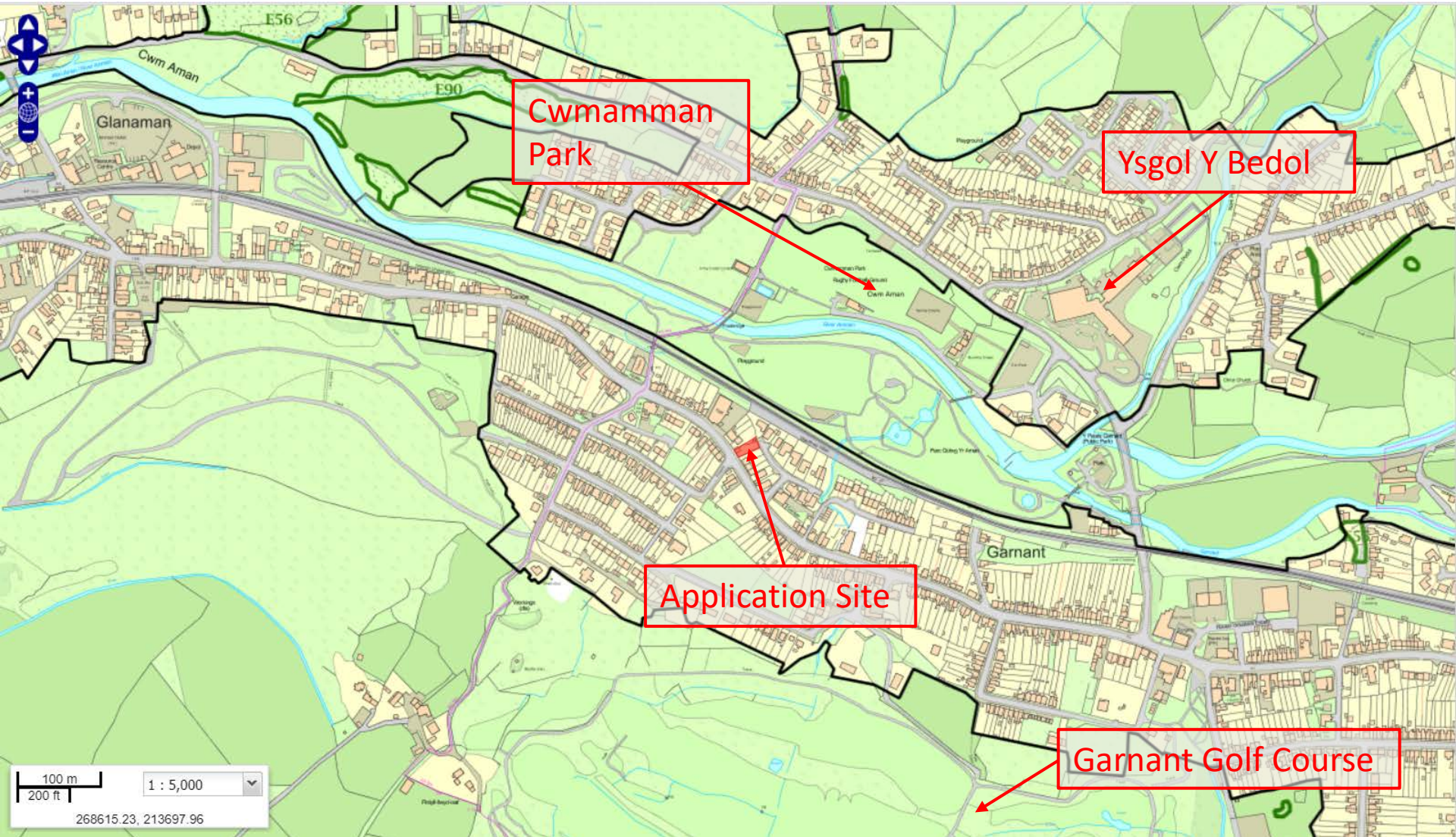

E/40465

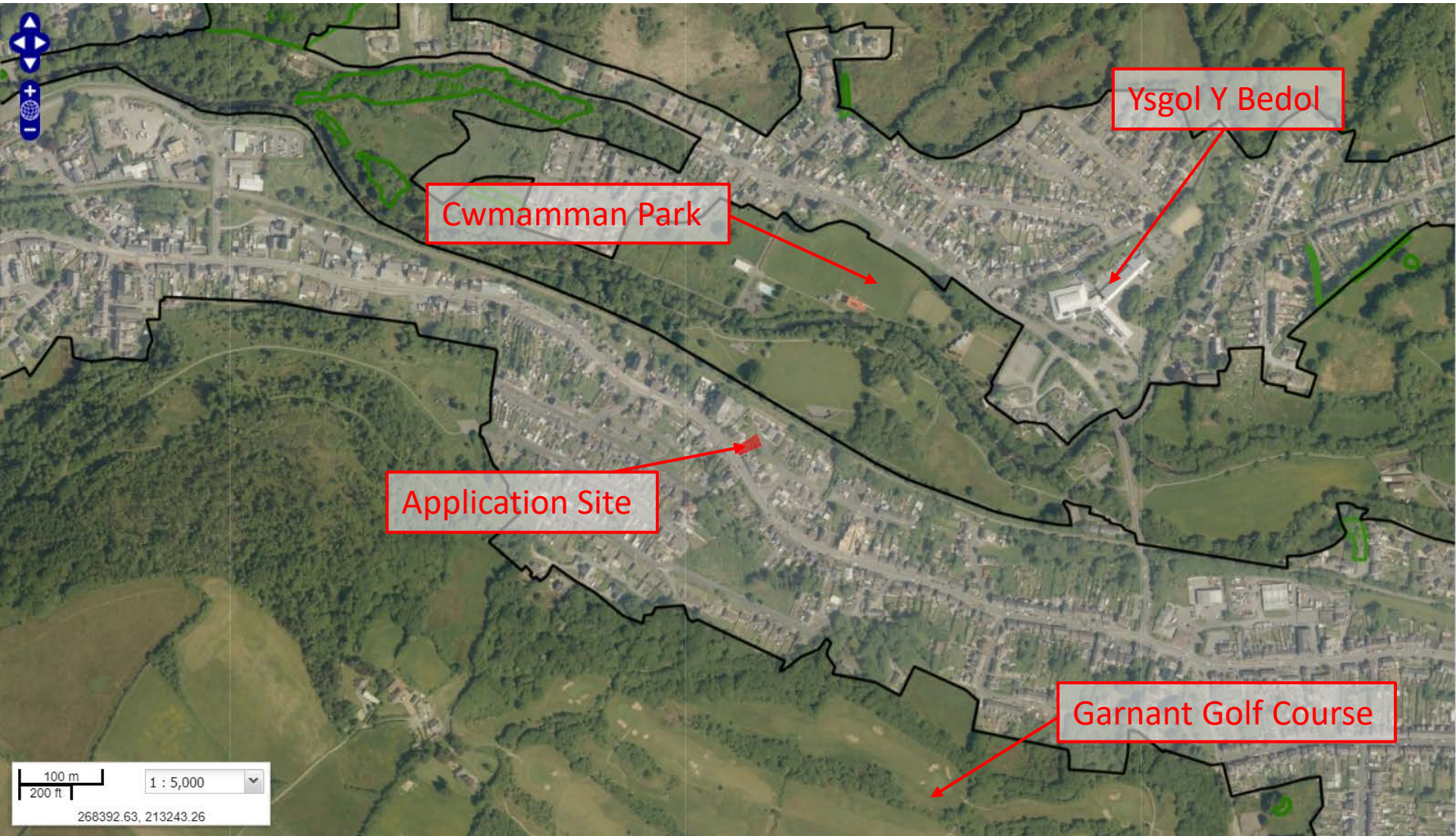

E/40465



Garnant
Workingmen's
Hall

Application Site

Cwmamman Park

20 m
100 ft

1 : 1,250

268412.23, 213452.46

E/40465

© Urban Architects Ltd

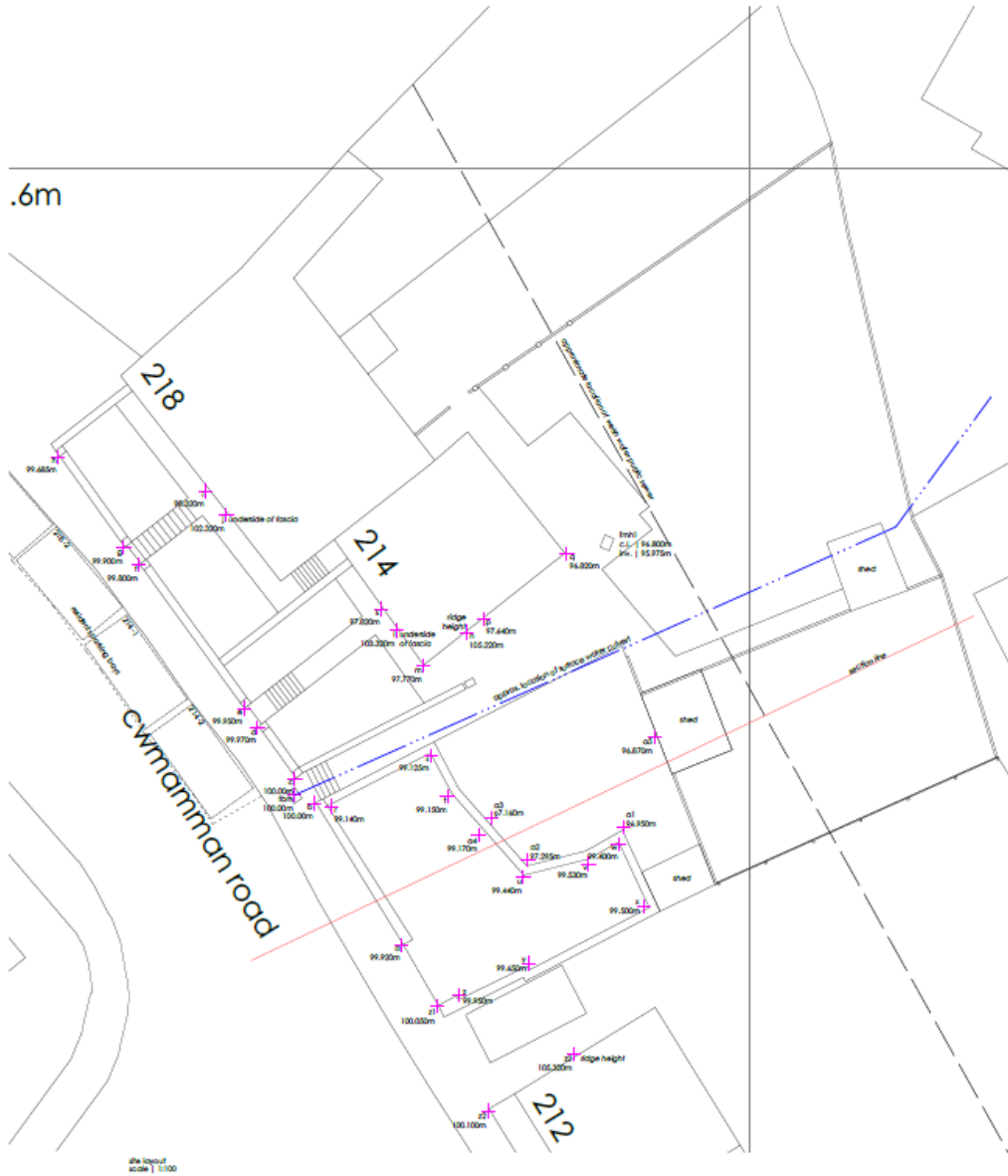

site layout
scale | 1:100

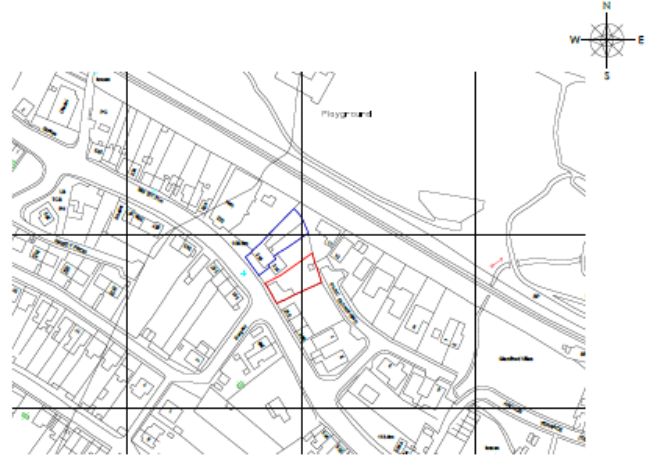

location plan
scale | 1:1500

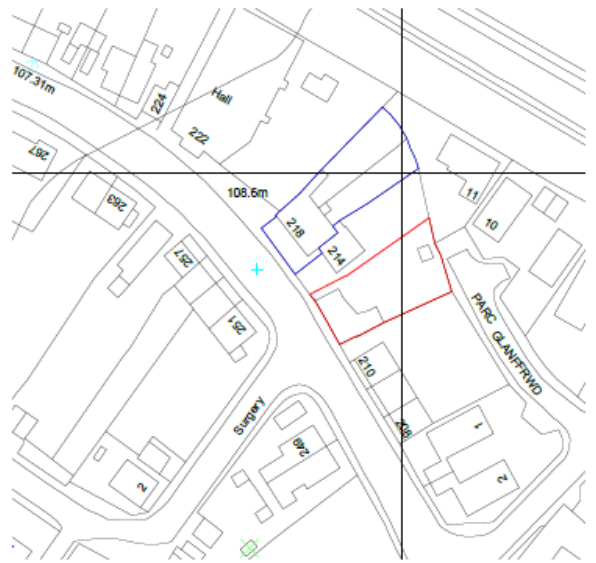

block plan
scale | 1:1500

site ownership | 033m² ——— blue line
 application site | 444m² ——— red line



URBAN ARCHITECTS

planning drawing

1 | location of surface water culvert (detail of the request for the site E/40465)

DATE	DESCRIPTION	BY
15.12.2023	FINAL LAYOUT PLAN	ME
15.12.2023	DRAWING FOR PLAN	ME
15.12.2023	DATE	ME
15.12.2023	DATE	ME
15.12.2023	DATE	ME

E/40465

© 2025 Architecture Ltd.

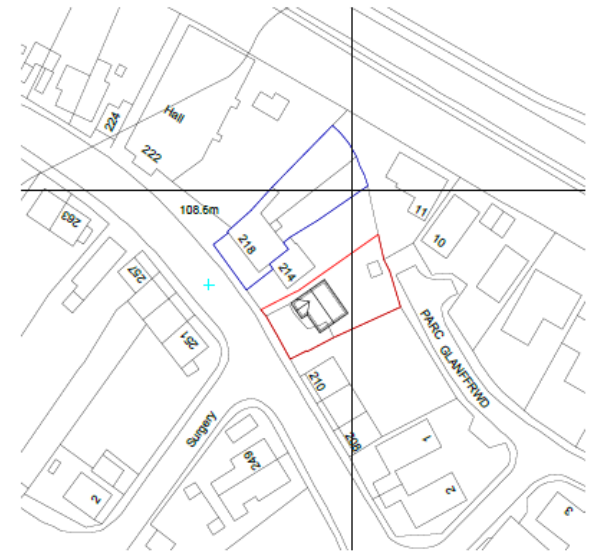
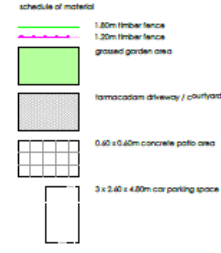
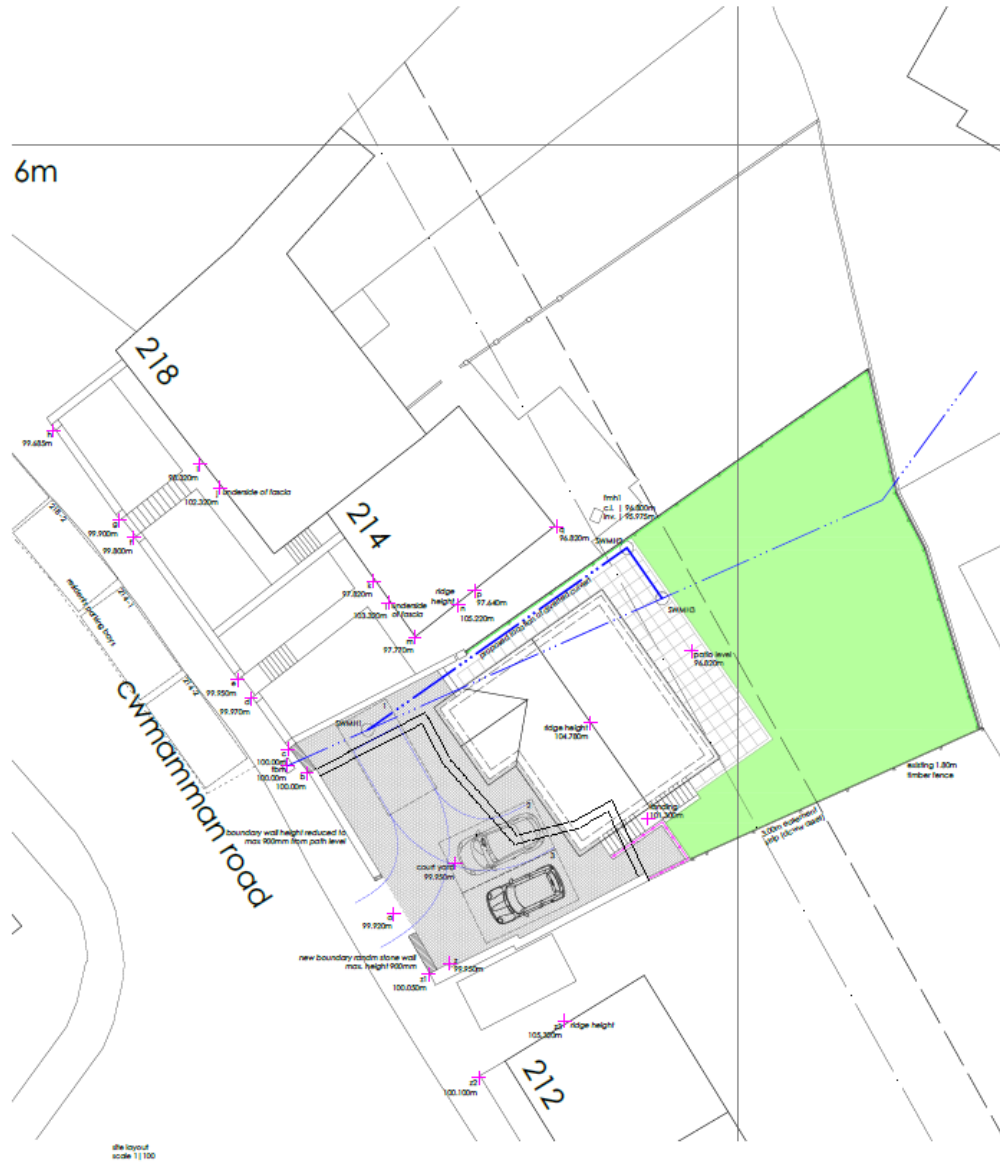

block plan
scale 1:500

site ownership | 533m²

application site | 444m²



planning drawing

© 2025 Architecture Ltd.

prop	descr	date	rev
LAND ACQUISITION 214 CWMAMAN ROAD, GARBAGE	PROPOSED SITE PLAN	FEBRUARY 2025	001
			002
			003
			004
			005
			006
			007
			008
			009
			010
			011
			012
			013
			014
			015
			016
			017
			018
			019
			020
			021
			022
			023
			024
			025
			026
			027
			028
			029
			030
			031
			032
			033
			034
			035
			036
			037
			038
			039
			040
			041
			042
			043
			044
			045
			046
			047
			048
			049
			050
			051
			052
			053
			054
			055
			056
			057
			058
			059
			060
			061
			062
			063
			064
			065
			066
			067
			068
			069
			070
			071
			072
			073
			074
			075
			076
			077
			078
			079
			080
			081
			082
			083
			084
			085
			086
			087
			088
			089
			090
			091
			092
			093
			094
			095
			096
			097
			098
			099
			100
			101
			102
			103
			104
			105
			106
			107
			108
			109
			110
			111
			112
			113
			114
			115
			116
			117
			118
			119
			120
			121
			122
			123
			124
			125
			126
			127
			128
			129
			130
			131
			132
			133
			134
			135
			136
			137
			138
			139
			140
			141
			142
			143
			144
			145
			146
			147
			148
			149
			150

E/40465

Epken Architecture Ltd.



south west elevation
scale 1/100

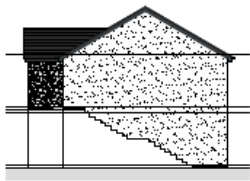

south east elevation



north east elevation



north west elevation

- external finishes:
- roof: grey/black, metal, slate or timber
 - facade & walls: stone, render, plaster, brick
 - external ground: gravel, concrete, stone
 - walls: render, stone, brick, plaster
 - floor: stone, concrete, wood
 - ceilings & doors: wood, plaster, stone, concrete, stone, brick
 - glazing: glass, stone, metal, wood

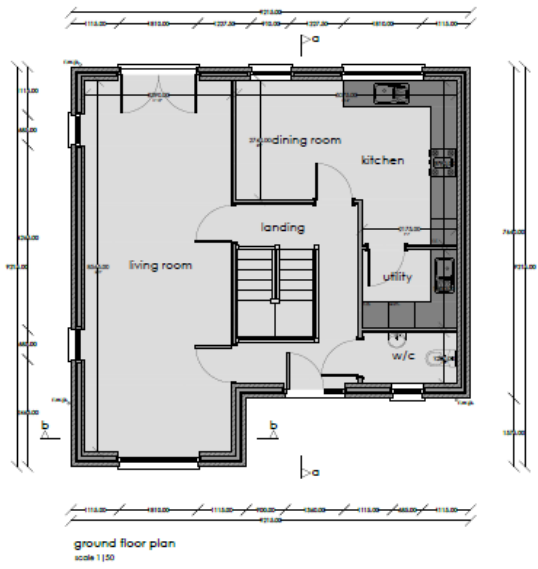

ground floor plan
scale 1/50

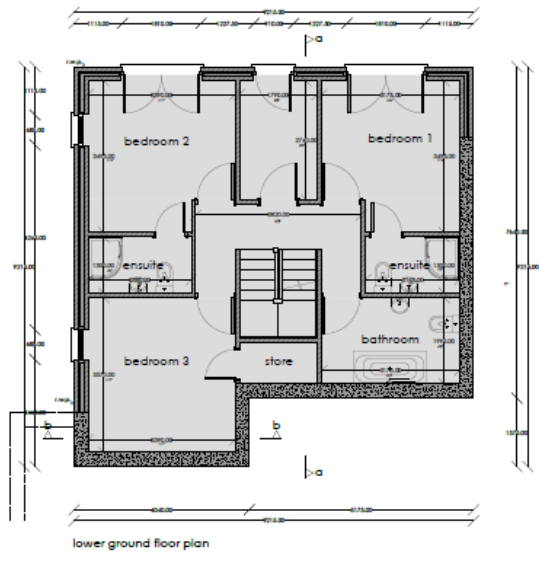

lower ground floor plan

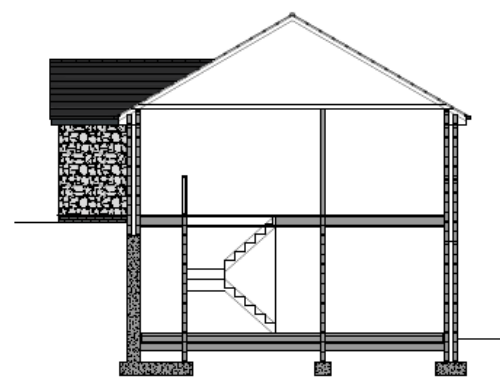

section a|a

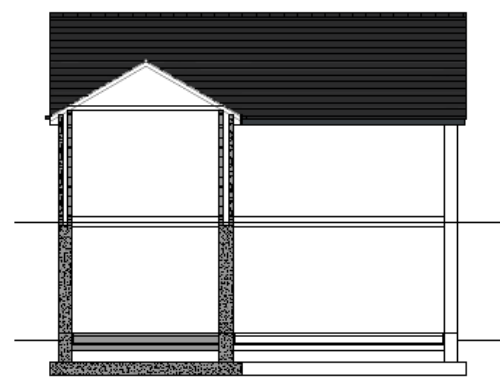

section b|b



E/40465

© Spike Architecture Ltd.

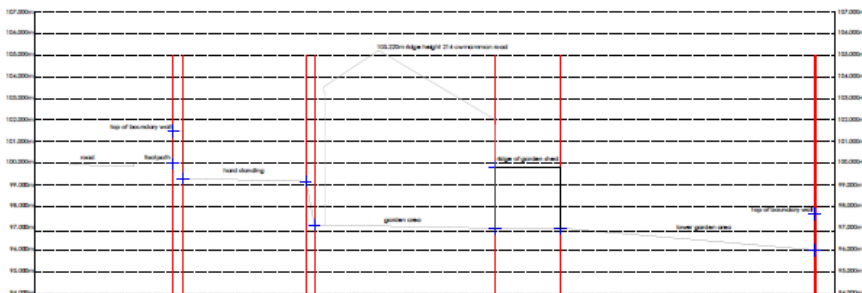

existing site section

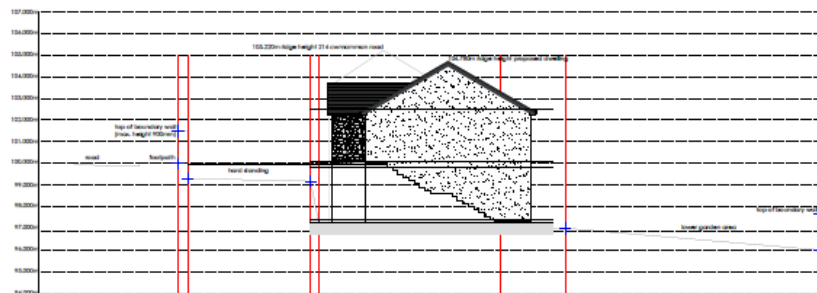

proposed site section

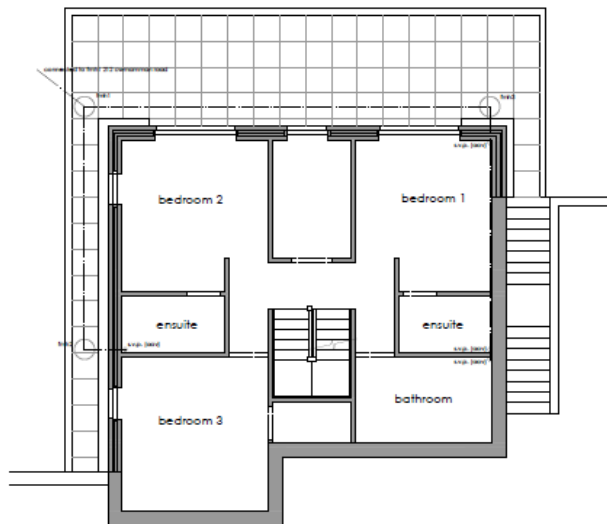

foul drainage layout

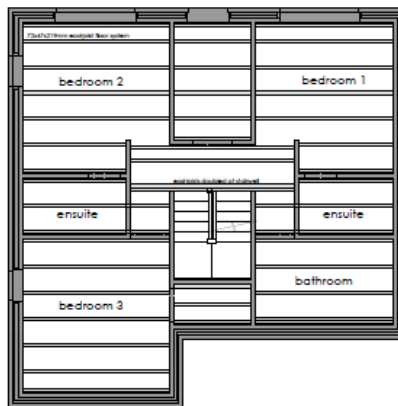

floor joist layout

E/40465



E/40465



E/40465



E/40465



E/40465



E/40465



E/40465



E/40465



E/40465



E/40465



E/40465



E/40465



E/40465



Y Pwyllgor
Cynllunio

Planning
Committee

E/40598



EICH CYNGOR arleinamdani
www.sirgar.llyw.cymru

YOUR COUNCIL doitonline
www.carmarthenshire.gov.wales

E/40598

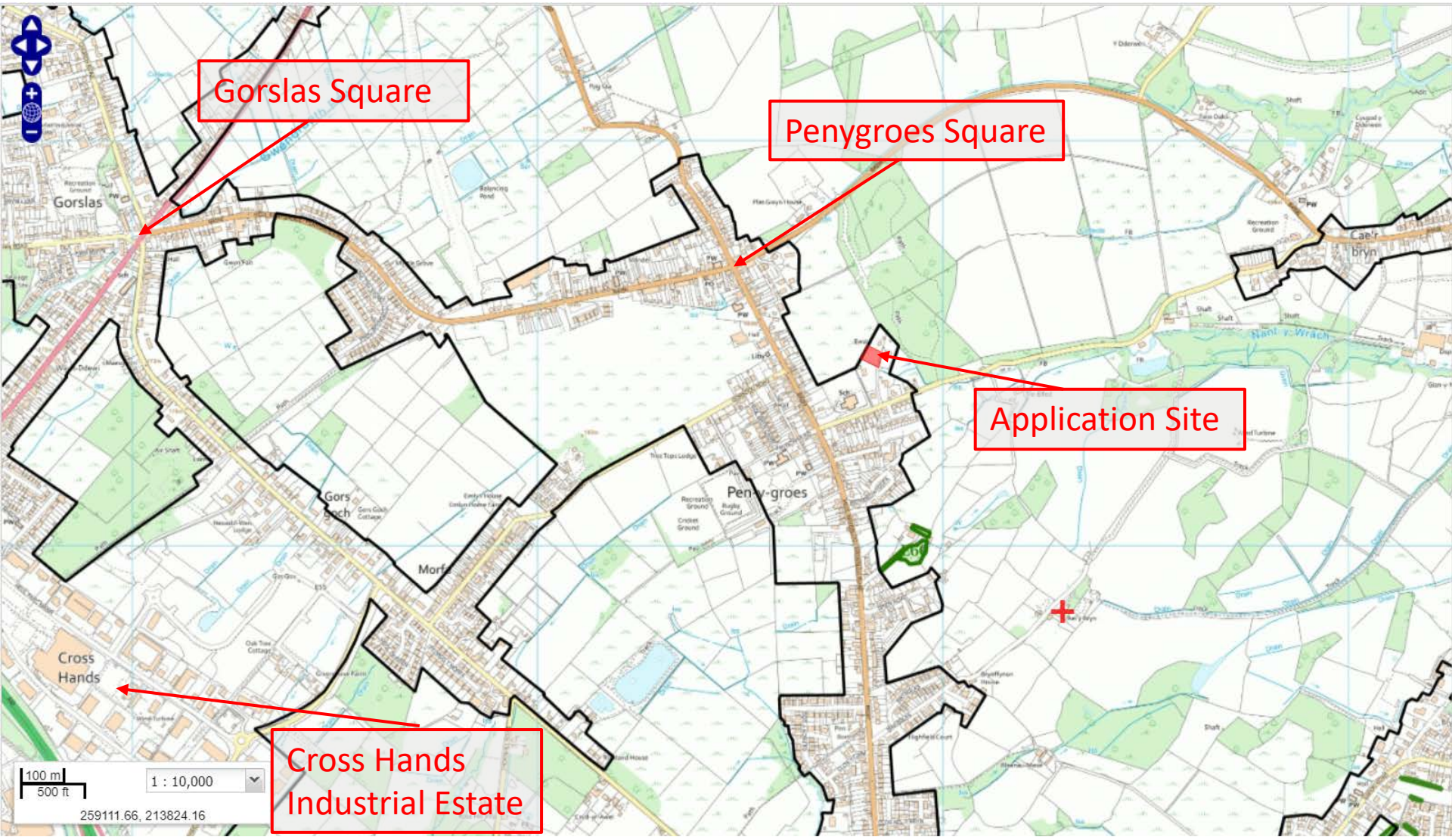

E/40598

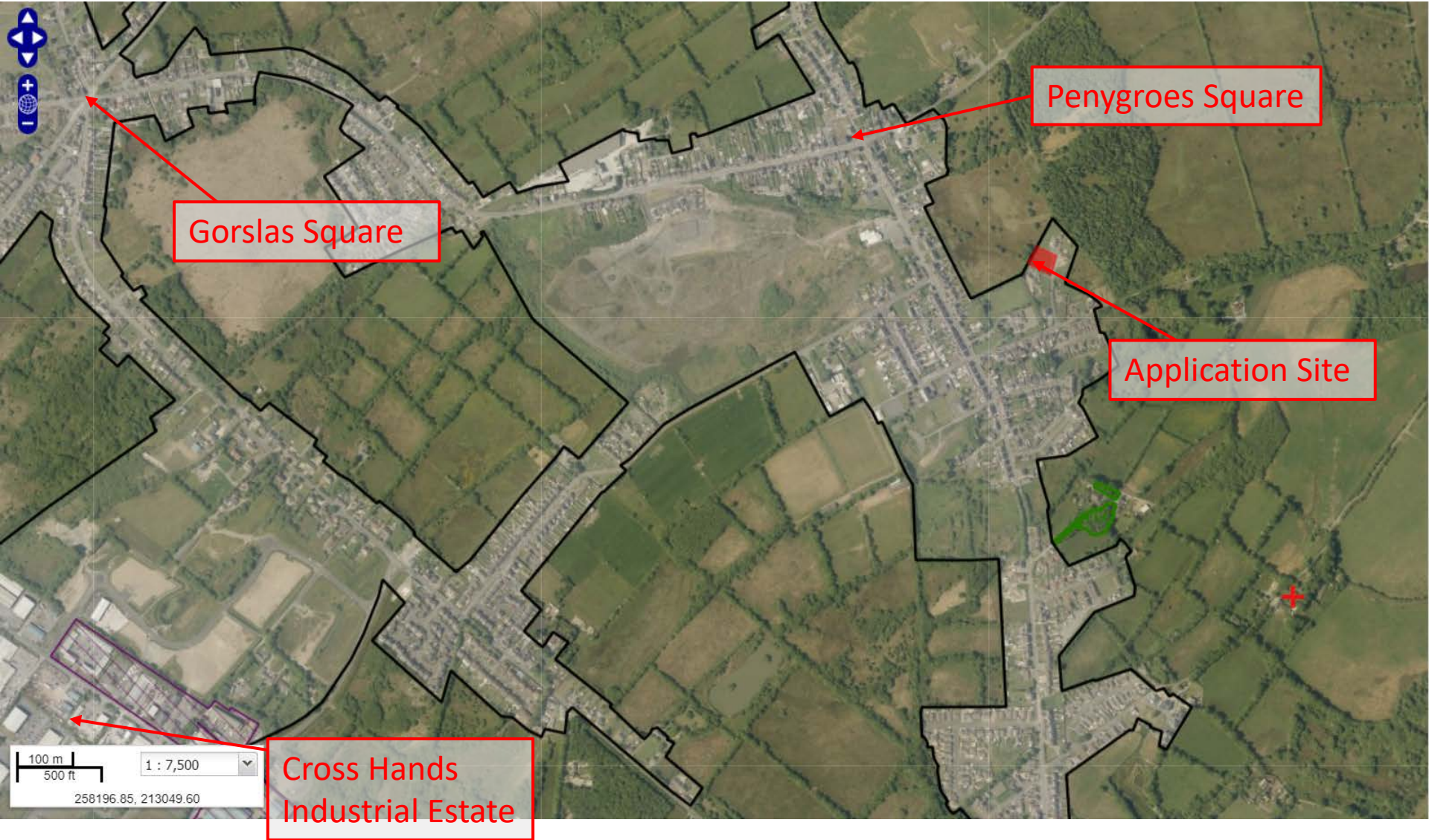

E/40598

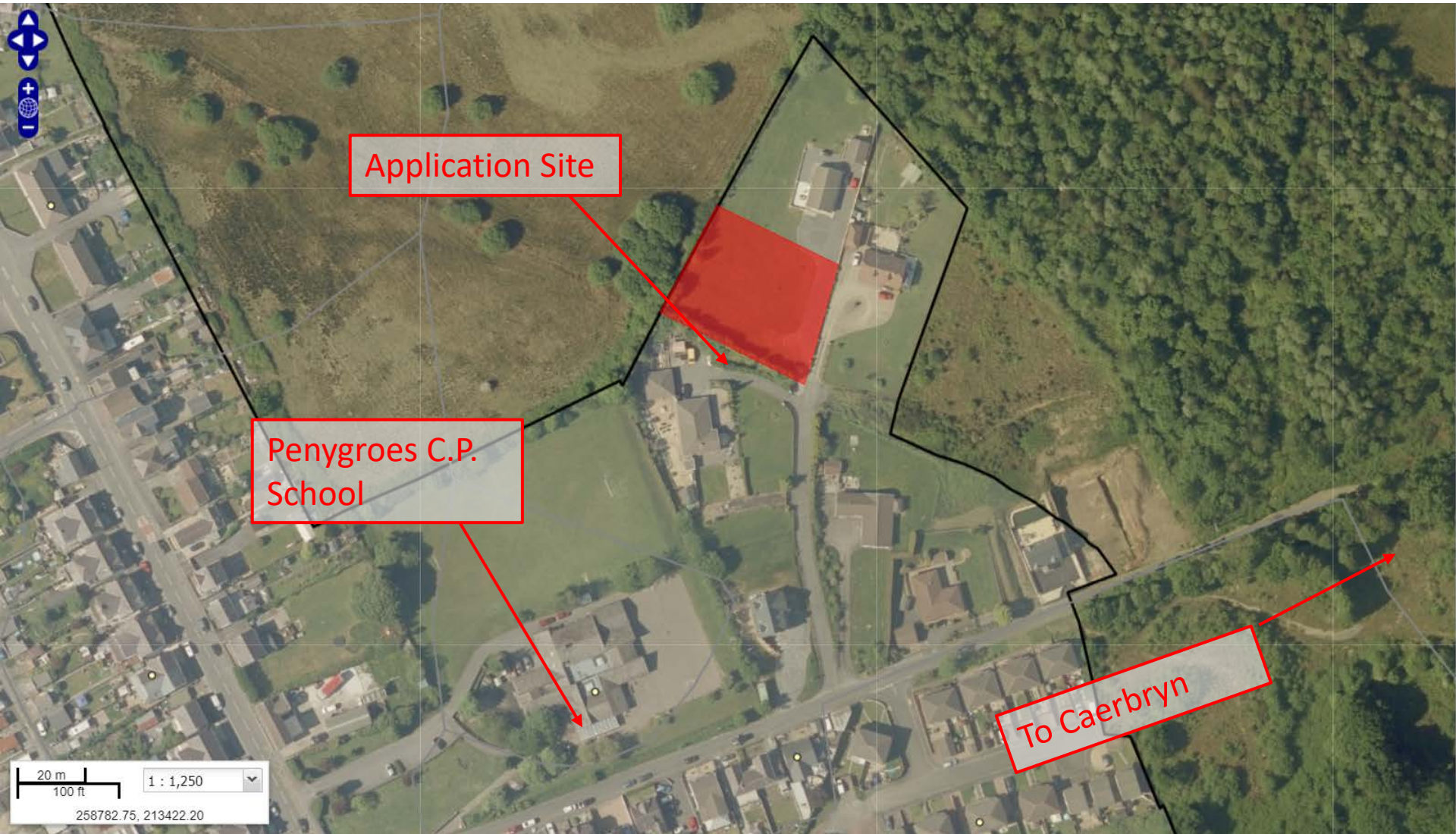

E/40598

Ordnance Survey (c) Crown Copyright 2020. All Rights reserved. Licence number 100022432

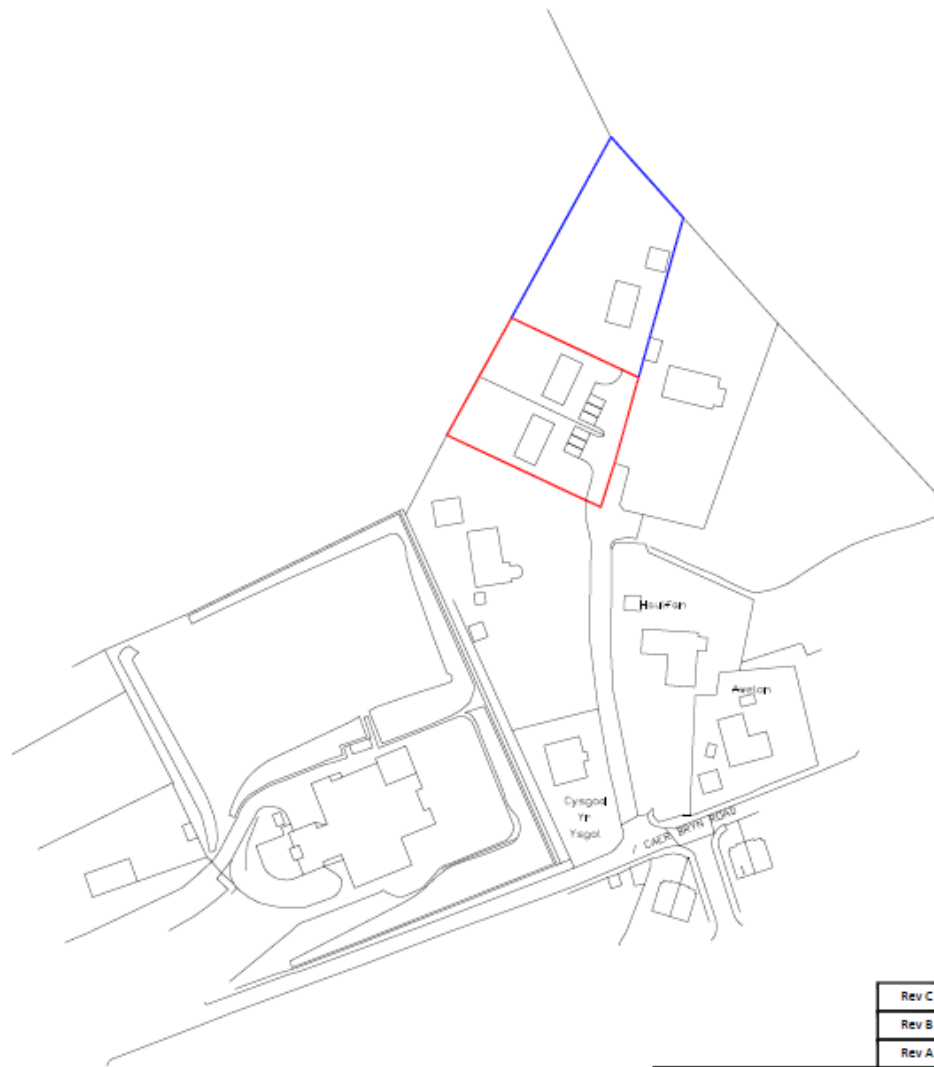

Rev C - 31.10.20 - Turning head added
Rev B - 13.3.20 - Parking altered
Rev A - 20.1.20 - Rotated proposed dwellings through 90 degrees

Brown Partnership
Architectural & Surveying Services
Three Horse Shoes, Gwynfe,
Carmarthenshire, SA19 9PT.
01550 740287/07779 163626
web: www.brownpartnership.com

Location Plan - Scale 1/1250 (A3)

Outline Planning Application for 2 dwellings at, Ewain, Cserbryn Road, Penygroes, Llanelli, Carmu SA14 7PH For Mr & Mrs M. Langley	Dwg No. BP545.2c
---	---------------------

E/40598

Dribble Survey (c) Crown Copyright 2020. All rights reserved. Licence number 100022432



- Rev C - 31.10.20 - Turning head added
- Rev B - 13.3.20 - Additional parking space added to each dwelling; dimension parameters added for each dwelling.
- Rev A - 20.1.20 - Rotated proposed dwellings through 90 degrees

Brown Partnership
 Architectural & Surveying Services
 Three Horse Shoes, Gwynfe,
 Carmarthenshire, SA19 9PT.
 01550 740287/07779 163626
 web: www.brownpartnership.com

Site Plan - Scale 1/500 (A3)

Outline Planning Application for 2 dwellings at, Ewain, Caerbryn Road, Penygroes, Llanelli, Carmar SA14 7PH
 For Mr & Mrs M. Langley

Drg No.
 BP545.1c

Haulford

E/40598



E/40598



E/40598



E/40598



E/40598



E/40598



E/40598



E/40598



E/40598



E/40598



E/40598



E/40598



E/40598



E/40598



E/40598



E/40598



E/40598

